

Briefing on Release of 2025 GCE O-Level Examination Results

FOR SEC 4/5 2025



Oh! It's Fairfield

Welcome Back!

Briefing Slides for Release of O-Level Results

1.Supports available

2.JAE application



Dear students,

As we gather here today, let us all
celebrate our efforts!

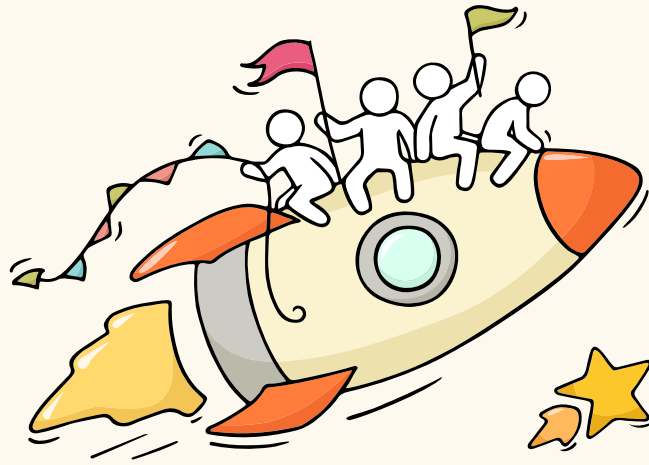

Reaching out for help is a sign of strength, not weakness.

If you have any concerns or are not coping, do reach out to someone you trust and speak with them. It could be a parent/guardian, teacher, School Counsellor or a friend that you can talk to.





O LEVEL RESULTS RELEASE

Feeling distressed? We can help!

LOOK OUT FOR SIGNS OF DISTRESS

- D** Deliberately avoiding others
- I** Increased irritability, restlessness, agitation, stress and anxiety
- S** Sending or posting moody messages on social media
- T** Talking about death or dying
- R** Reacting differently or gradually losing interest in things they used to like
- E** Eating more than usual or having a much reduced appetite
- S** Sleep pattern changes with difficulty falling asleep or oversleeping
- S** Slowing down of energy levels

If you notice any of these signs in yourself or your friends, have a chat with your school counsellor or teacher. For cyber wellness related matters call 1800-612-3123 or email to helios@help123.sg



SUPPORT YOUR FRIEND

- C** **Calm them down**
Are you ok? Calm down, take some deep breaths.
- H** **Hear them out**
What happened?
- E** **Empathise with them**
I would feel sad too if I were you.
- E** **Encourage seeking help**
Is there someone you can talk to about this issue?
- R** **Refer to a trusted adult**
Teacher, I am worried about my friend



HELP IS AVAILABLE



SOS provides round the clock emotional support for those in distress, thinking of suicide or affected by suicide. This service is manned by trained volunteers.

Call: **1-767 or 1800-221-444** (24-hour helpline)
There are also alternative avenues for emotional support through email and text messaging.

Email: pat@sos.org.sg (Response within 48 hours)
SOS Care Text: www.sos.org.sg



ec2 is an e-Counselling Centre where you can talk to a trained counsellor about the issues you are facing, right where you are.

Youths may chat with a counsellor online at: **www.ec2.sg**

Monday – Friday (Excluding Public Holidays): 10am – 12pm & 2pm – 5pm



Community Health Assessment Team (CHAT) CHAT provides personalised and confidential mental health checks and face-to-face consultation for youth aged 16 to 30. To speak with a youth support worker, you can:

Visit: **CHAT Hub at *SCAPE, #05-05** or
Call: **6493 6500/ 6501** or
Email: **CHAT@mentalhealth.sg**



TOUCHline

TOUCHline is a helpline to provide youths with emotional support and practical advice.
Call: 1800 3772252
Monday – Friday (Excluding Public Holidays): 9am – 6pm

mindline.sg

mindline.sg is an online platform that provides tools, tips and resources to help you manage your health and well-being. Explore and find out how you can improve your mental well-being and support your friends too.

Find out more: **www.mindline.sg**



Oh! It's Fairfield

JAE Information



GCE O level Result Release Information Sheet

O-LEVEL PATHWAYS & RESOURCES

TIMELINE 2026

14 Jan

Release of O-Level results
Joint Admission Exercise (JAE)
application starts at 4pm.

19 Jan, 4:30pm

JAE application ends

3 Feb

Release of Posting Results

Upon acceptance of offer:
JC/MI: Report to school on 4 Feb
POLY: Receive an email with
instructions by end Feb
ITE: Receive an email with
enrolment instructions on 3 Feb

Appeal Process starts

To appeal,
JC/MI: Approach the school directly.
Each school has different appeal
process and timeline.
POLY/ITE: Apply on the JAE Online
Appeal Portal

6 Feb, 4pm

Appeal process ends for Poly &
ITE

23 Feb

Release of Appeal Results for
Poly & ITE

O-LEVEL STUDENTS

POST-SEC OPTIONS	JUNIOR COLLEGE / MILLENNIA INSTITUTE	POLYTECHNIC	ITE 2-YEAR* HIGHER NITEC	NAFA / LASALLE								
ELIGIBILT Y CRITERIA	<ul style="list-style-type: none">JC: Gross L1R5 ≤ 20MI: Gross L1R4 ≤ 20Meet subject requirements for JC/MI Admission:	<ul style="list-style-type: none">Net ELR2B2-A/B/C/D ≤ 26 (except Diploma in Nursing ≤ 28)Meet Minimum Entry Requirements (MERs) of the course selectedPosting by merit is based on Net ELR2B2-A/B/C/D, depending on the course selected	<ul style="list-style-type: none">Meet MERs of the selected coursePosting by merit is based on: NET ELB4-A, EL21B3-B, EL42B2-C, depending on the course selected	<ul style="list-style-type: none">4 GCE O-Level subjects ≤ 25 (excluding English)English - Grade C6 or betterSubmit application directly to these institutionsPlease refer to the respective websites for more details.								
	<table><tr><th>Subject</th><th>Requirement</th></tr><tr><td>English Lang</td><td>A1 to C6</td></tr><tr><td>Math / A Math</td><td>A1 to D7</td></tr><tr><td>Mother Tongue Higher MT 'B' Syllabus</td><td>A1 to D7 A1 to E8 Merit or Pass</td></tr></table>	Subject	Requirement	English Lang	A1 to C6	Math / A Math	A1 to D7	Mother Tongue Higher MT 'B' Syllabus	A1 to D7 A1 to E8 Merit or Pass			
	Subject	Requirement										
	English Lang	A1 to C6										
Math / A Math	A1 to D7											
Mother Tongue Higher MT 'B' Syllabus	A1 to D7 A1 to E8 Merit or Pass											
Posting by merit is based on:												
<ul style="list-style-type: none">Net L1R5 (JC) / Net L1R4 (MI)			<p>* 3-year Higher Nitec courses are also available.</p>									

HOW TO MAXIMISE 12 CHOICES FOR JAE

FIRST 3-4 CHOICES

Passion

Choose courses you are most interested in, even if your net score is slightly higher than the previous year's JAE net score.

NEXT 4 CHOICES

Practicality

Choose courses you are interested in, with the previous year's JAE net score close to your net score.

LAST 4 CHOICES

Prudence

Choose courses where your net aggregate score is below last year's net score.

Refer to CourseFinder for previous year's net score.

Get in touch with your Education & Career Guidance Counsellor

Ms Belinda Teo
To book an appointment, please
scan the QR code or go to
<https://go.gov.sg/book-ecg-fmss>



For more information on the
institutions and courses, go to
CourseFinder at
moe.gov.sg/coursefinder

It's Fairfield

JAE-Registration Process

Joint Admissions Exercise 2026
INFORMATION



Items to receive

1. 2025 GCE O-Level Exam Result slip
2. GCE O-Level Certificate

You will receive Form A from 2.45pm onwards via email this afternoon.

Please check your inbox/junk or spam folder.





Ministry of Education
SINGAPORE

20XX Joint Admissions Exercise

Form A

Name	: TEST NAME 111	Centre Index No.	: 222222217
Address	: 111 BUKIT BATOK EAST AVENUE 1 #11-11 SINGAPORE 111111		
School Code	: 1111		

Please apply your course choices by DD/MM/YYYY, 04:00 PM.

Your 20XX GCE O-Level Examination results:

ENGLISH LANGUAGE = A1, HIGHER CHINESE = A1, CHINESE = B3, MATHEMATICS = A2, ADDITIONAL MATHEMATICS = A1, PHYSICS = B3, CHEMISTRY = B4, HUMANITIES (SOCIAL STUDIES, HISTORY) = A1, LITERATURE IN ENGLISH = B3
CCA = EXCELLENT

Your aggregate scores:

JC	MI	Polytechnic				ITE		
L1R5	L1R4	ELR2B2-A	ELR2B2-B	ELR2B2-C	ELR2B2-D	ELB4-A	ELR1B3-B	ELR2B2-C
11	8	8	8	8	8	8	8	8

Your eligible courses:

- You meet the entry requirements for the below courses and are eligible to apply. However, a place in the course is not guaranteed as admission is based on merit, your choices and available vacancies.
- Course codes and descriptions can be found in www.moe.gov.sg/jaecourses.

JC/MI:

You are eligible for all JC/MI courses.

Polytechnic/ITE:

C27 C28 C29 C30 C31 C32 C34 C35 C36 C38 C41 C42 C43 C45 C46 C47 C49 C50 C51
C52 C54 C62 C65 C67 C69 C70 C71 C72 C73 C75 C80 C81 C85 C87 C89 C93 C94 C96
C97 C98 N11 N12 N13 N14 N15 N40 N41 N42 N43 N44 N45 N48 N50 N51 N53 N54 N55
N56 N57 N59 N60 N65 N67 N69 N71 N72 N73 N74 N81 N82 N83 N85 N88 N91 N93 N94
N96 N97 N98 R11 R12 R13 R14 R16 R17 R18 R19 R21 R22 R24 R25 R26 R28 R32 R33
R34 R35 R36 R37 R39 R40 R42 R43 R45 R46 R47 R48 R49 R50 R52 R54 R55 R56 R57
R58 R59 R60 R61 R62 R63 R64 R65 S28 S29 S30 S31 S32 S38 S40 S42 S47 S48 S50
S53 S54 S63 S64 S66 S67 S68 S69 S70 S71 S73 S74 S75 S76 S78 S89 S90 S91 S94
S95 S98 S99 T01 T02 T04 T07 T08 T09 T10 T13 T18 T20 T22 T23 T25 T26 T28 T29
T30 T33 T35 T38 T40 T43 T45 T48 T50 T51 T53 T56 T58 T59 T60 T62 T63 T64 T65
T66 T67 T68 T69 T70 T71 V10 V11 V12 V13 V14 V15 V16 V17 V18 V19 V20 V21 V22
V23 V24 V25 V26 V27 V28 V29 V30 V35 V39 V40 V41 V42 V44 V47 V49 V52 V54 V55
V60 V61 V62 V63 V64 V65 V66 V67 V68 V70 V71 V72 V73 V74 V75 V77 V78 V80 V81
V82 V84 V85 V86 V87 V88 V89 V90 V91 V92 V93 V94 V96 V97 V98

Course codes starting with:
C - Nanyang Polytechnic
N - Ngee Ann Polytechnic
R - Republic Polytechnic
S - Singapore Polytechnic
T - Temasek Polytechnic
V - Institute of Technical Education (ITE)

Note:

- You can also apply for 3-year Higher Nitec and 2-year Nitec courses in the Joint Intake Exercise (JIE) conducted by ITE. Please refer to www.ite.edu.sg for more information.

Form A

You will find your O-Level examination results used to compute the aggregate scores. Your CCA grade will also be indicated here:

Your 20XX GCE O-Level Examination results:

ENGLISH LANGUAGE = A2, MALAY = B3, MATHEMATICS = C6, SCIENCE (CHEMISTRY & BIOLOGY) = B3, PRINCIPLES OF ACCOUNTS = B3, HUMANITIES (SOCIAL STUDIES, HISTORY) = B3, GEOGRAPHY = C5
CCA = EXCELLENT

These are the **gross** aggregate scores, excluding bonus points:

Your gross aggregate scores (without bonus points):

JC	MI	Polytechnic				ITE		
L1R5	L1R4	ELR2B2-A	ELR2B2-B	ELR2B2-C	ELR2B2-D	ELB4-A	ELR1B3-B	ELR2B2-C
19	14	14	17	17	17	14	14	17

Understanding your FORM A

The website provides details of how to read the form.



Timeline

Release of
O-Level
Results
14 Jan
2026

JAE posting
results
**3 Feb 2026
9am**

**By End-Feb
2026**
Acceptance
of offer

Joint Admissions
Exercise (JAE)
**14 Jan 2026 (4pm)
To
19 Jan 2026
(4.30pm)**

JAE Appeals
**From
3 Feb 2026**



To access JAE-IS: www.moe.gov.sg/jae

• JAE-Registration Process

4pm on Wed, 14 Jan to 4.30pm on Mon, 19 Jan 2026

Apply

Before the JAE application period, [register for a Singpass](#). You can only submit your application through the JAE-IS using your Singpass.

The JAE application starts at **4pm on Wednesday, 14 January 2026** and ends at **4.30pm on Monday, 19 January 2026**.

During this period, you must submit your application through the JAE-IS (available 24-hour). [Learn how to apply](#).

If you need help with any of the following, [learn how to request assistance](#):

- JAE-IS login and course compilation issues
- Personal details (residential address, CCA grade, citizenship)
- O-Level subject and grade enquiries
- Unable to submit application during this period and need a proxy to do so



For guidance on your next steps, speak with your teachers or Education and Career Guidance (ECG) Counsellor in your secondary school. Alternatively, you may make an [ECG counselling appointment](#) via the ECG Centre @ MOE, which offers online or phone counselling services.

JAE-Registration Process

- You should complete the [JAE Worksheet](#) before accessing the JAE-IS to register your course choices.
- Completion of the JAE worksheet will enable applicants to register more smoothly online.

2024 JOINT ADMISSIONS EXERCISE WORKSHEET

This JAE worksheet is provided to assist you before you do your online course application.

(A) Personal Particulars

Please fill in your personal particulars and update them as necessary in the online system.

NRIC/FIN : _____
Name : _____
Mobile Number* : _____
Contact Number : _____
Email Address^ : _____

*Your posting result will be sent via SMS to a valid Singapore mobile number.

^Your JAE verification slip, which captures your submitted course preferences, will be sent to this email address.

(B) Course Preference

- You can apply for courses which you meet the eligibility criteria. Please refer to your Form A for course eligibility.
- Course codes and descriptions can be found in www.moe.gov.sg/jaecourses.
- You are strongly advised to make full use of the 12 choices, where applicable.

Choice Order	Course Code	Choice Order	Course Code
1 st		7 th	
2 nd		8 th	
3 rd		9 th	
4 th		10 th	
5 th		11 th	
6 th		12 th	

(C) Elective Programmes

This section only applies to students who are eligible for the following elective programmes.

If you qualify and wish to apply, you must select the JC(s) offering the programme as one of your choice(s) in (B) Course Preference.

Please note that you may apply for only **ONE** Programme.

<u>Chinese Language Elective Programme (CLEP)</u>	<u>Malay Language Elective Programme (MLEP)</u>	<u>Tamil Language Elective Programme (TLEP)</u>
I would like to apply for CLEP in the following JC(s): <input type="checkbox"/> Dunman High School <input type="checkbox"/> Hwa Chong Institution <input type="checkbox"/> Jurong Pioneer JC <input type="checkbox"/> Nanyang JC <input type="checkbox"/> Temasek JC	I would like to apply for MLEP in the following JC(s): <input type="checkbox"/> Jurong Pioneer JC <input type="checkbox"/> National JC <input type="checkbox"/> Raffles Institution <input type="checkbox"/> Tampines Meridian JC <input type="checkbox"/> Yishun Innova JC	I would like to apply for TLEP in the following JC(s): <input type="checkbox"/> Anderson Serangoon JC <input type="checkbox"/> National JC

After you have completed this JAE worksheet, please submit your application online at www.moe.gov.sg/jae

Oh! It's Fairfield

JAE-Registration Process

You are **strongly advised** to **make full use** of the 12 choices, where applicable. The choices should be listed in the **order of preference**.

You are **strongly advised** to **print and retain** a copy of the Verification Slip after you have submitted your application online.



JAE-Registration Process

Registration period:

From **4.00 pm Wednesday**, 14 January 2026

to

***4.30 pm Monday**, 19 January 2026

[New] Students can submit and amend their course choices via JAE-IS **until 4.30pm on the last day of JAE application period.*



Don't miss the deadline!



JAE-Registration Process

If you encounter any problems in submission of application, you may find assistance in the JAE website:



Request assistance for JAE application



JAE-Registration Process

No computer access at home?

Available computing facilities in school:

Date	Time	Venue
15-16 Jan 2026	2.30pm – 4.30pm	Comp Lab 1

Please **report to General Office** if you wish to use the computers during the stated period.



JAE-Release of Posting Results

Modes of getting the results:

- a. **SMS** (if you have provided a local mobile number in your application);
- b. **JAE-IS** (access using your Singpass)

Posting results

Tuesday, 3 Feb 2026

9am



Things to note:

- Before application, do check the website of the respective JCs and MI for details on admission criteria.
- Some polytechnic/ITE courses may require students to meet non-academic requirements. You are advised to research these requirements to make informed choices.
- Successful Direct School Admission for Junior College (DSA-JC) and polytechnic and ITE Early Admission Exercise (EAE) students are **not eligible to participate in JAE**. You are expected to honour your commitment to the DSA-JC school or chosen polytechnic/ITE course for the duration of the programme that you are admitted to.

Appeal for Review of results



Appeal for Review of Results

- All appeals must be submitted through the school.
- Appeal form can be obtained from the General Office (GO).
- Consult your subject teachers & form teachers before deciding on the appeal.



Oh! It's Fairfield

Appeal for Review of Results

Fee (inclusive of GST)

S\$125 per subject

[NEW](Payment to be made via SEAB Candidates Portal)

Service includes

- A review of the marking.
- Remarking and thorough review of the accuracy of mark entries.

(No report will be provided)



Appeal for Review of Results

Deadline

Monday 19 Jan 2026 3pm

Outcome of Appeal

Thursday 19 February 2026



Appeal process

Appeal Form

Collect and return
Appeal Form from
General Office
14 – 19 Jan 2026

Payment

Pay the appeal
fees via [SEAB](#)
[Candidates Portal](#)
by Monday, 19 Jan
2026 3pm

Email Payment Summary

Email payment summary
page to Ms Ong Huey Ying
(AM) or Ms Lee Sok Fun
(iExams Coordinator) **by**
Monday, 19 Jan 2026, 3pm

Outcome of Individual Appeal

Released to school by **Thursday, 19**
Feb 2026. School will inform
candidate via email.





School Candidate Appeal Payment in Candidates Portal

User Guide 1.0
Updated 30 October 2025

School Candidate Appeal Payment in Candidates Portal



Scan QR code or use link
<https://myexams.seab.gov.sg/auth/login>

to login to Candidates
Portal



School Candidate Appeal Payment in Candidates Portal

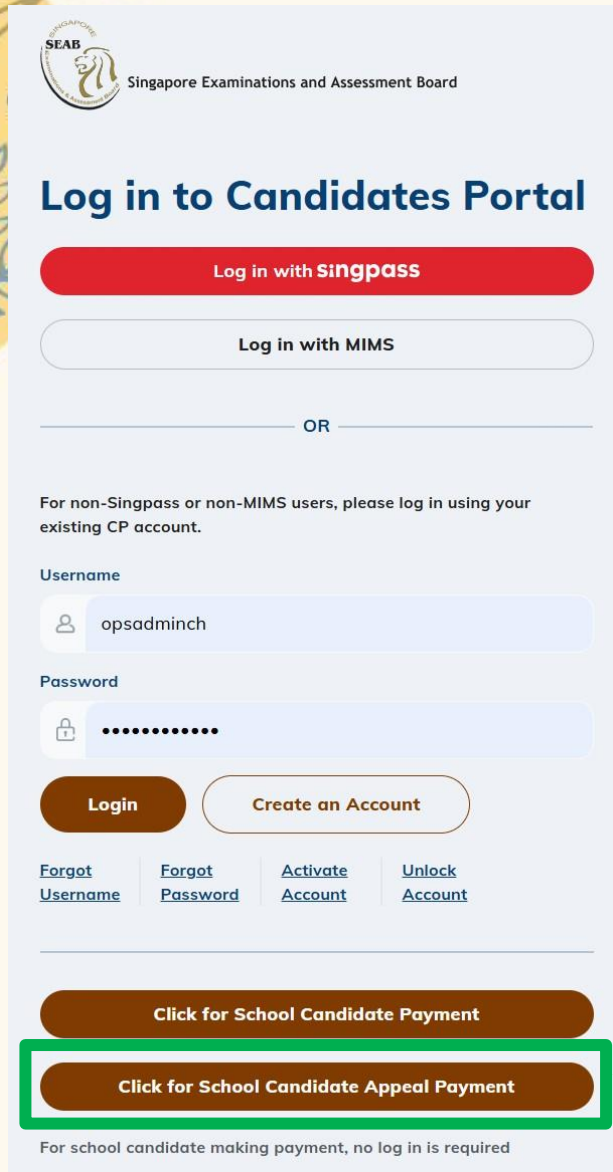

SEAB
Singapore Examinations and Assessment Board

Log in to Candidates Portal

Log in with **singpass**

Log in with MIMS

OR

For non-Singpass or non-MIMS users, please log in using your existing CP account.

Username

opsadminch

Password

.....

Login Create an Account

[Forgot Username](#) [Forgot Password](#) [Activate Account](#) [Unlock Account](#)

Click for School Candidate Payment

Click for School Candidate Appeal Payment

For school candidate making payment, no log in is required

Note: Singpass login or account creation **is not required** for payment.

Click the "School Candidate Appeal Payment" button to make payment for your **appeal** application. Payment must be completed before the appeal application period ends.

School Candidate Appeal Payment in Candidates Portal

Login > School Candidate Appeal Payment

School Candidate Appeal Payment

Candidate Details

To retrieve the candidate's payment details, please fill in the fields below.

ID Type *

NRIC/FIN/Passport No. *

Select ID Type

Enter NRIC/FIN/Passport No.

School *

Select School

Exam Year *

Select Exam Year

Email Address *

(For sending payment receipt upon successful payment)

Enter Email Address

Retrieve Registration Details

1. Enter NRIC/FIN and other details

2. Click on "Retrieve Registration Details"



School Candidate Appeal Payment in Candidates Portal

To retrieve the candidate's payment details, please fill in the fields below.

ID Type * NRIC/FIN/Passport No. *

Passport No. ▼ [REDACTED]

School * ▼

Exam Year * ▼

2025

Email Address * (For sending payment receipt upon successful payment)

[REDACTED]

✓ Retrieved

Payment Details

Please check the information is correct and enter the payment amount before clicking on the "Confirm and Pay" button.

Name [REDACTED]

Exam Year

2025

Amount to Pay *

\$ 125

Confirm and Pay

Upon successful retrieval of registration details, the "Payment Details" section will display for the school candidate to make payment.

School Candidate Appeal Payment in Candidates Portal

Payment Details

Please check the information is correct and enter the payment amount before clicking on the "Confirm and Pay" button.

Name
[Redacted]

Exam Year
2025

Amount to Pay *
\$ 125

Confirm and Pay

1. Enter the amount to pay and click the "Confirm and Pay" button.

Payment Details

Please check the information is correct and enter the payment amount before clicking on the "Confirm and Pay" button.

Name
[Redacted]

Exam Year
2025

Amount to Pay *
\$ 125

Confirm and Pay

Select Payment Method

If PayNow is Selected, the PayNow proxy details will be collected for refund purpose

Credit/Debit Card

PayNow

Cancel

2. Select payment mode

- Credit/Debit Card
- PayNow



School Candidate Appeal Payment in Candidates Portal

 Singapore Examinations and Assessment Board

A- A+

 **Thank you. Your payment was successful.**

Payment Summary

Transaction Details

Transaction Date/Time	Transaction No.
28 Jul 2025 14:46	201210163000887386510
Amount Paid (SGD)	Payment Method
S\$ 100.50	PAYNOW
Reference No.	GST Reg No.
PN20250728144126328	M90008709C

1. Payment Summary will be shown upon the completion of successful payment.

2. This payment summary page (showing successful payment) must be presented to your school when submitting your appeal application as proof of payment.